

7 Costco Way Monroe, New Jersey



For more information, please contact:

Joel Lubin

+1 908 413 3433

joel.lubin@am.jll.com

Charles Fern

+1 908 413 3430

chuck.fern@am.jll.com



240,000 Square Feet on 16.4 Acres

Property Highlights:

- **New Pre-Cast Construction**
- Dimensions: 600' x 400'
- Ceiling Height: 36' clear
- ESFR/Wet sprinkler system
- 2,500 amp electrical service
- 69 truck loading docks total on two sides of building
- 2 drive-in doors
- 50' x 50' column spacing
- Divisible to suit
- 103 car parking spaces

Location:

- Situated in the heart of the nationally renowned Exit 8A Distribution market, midway between Boston & Washington and New York City & Philadelphia. The building provides an ideal location for servicing the Mid-Atlantic and North-east regions.

7 Costco Way Monroe, New Jersey

Site Plan and Aerial Photo

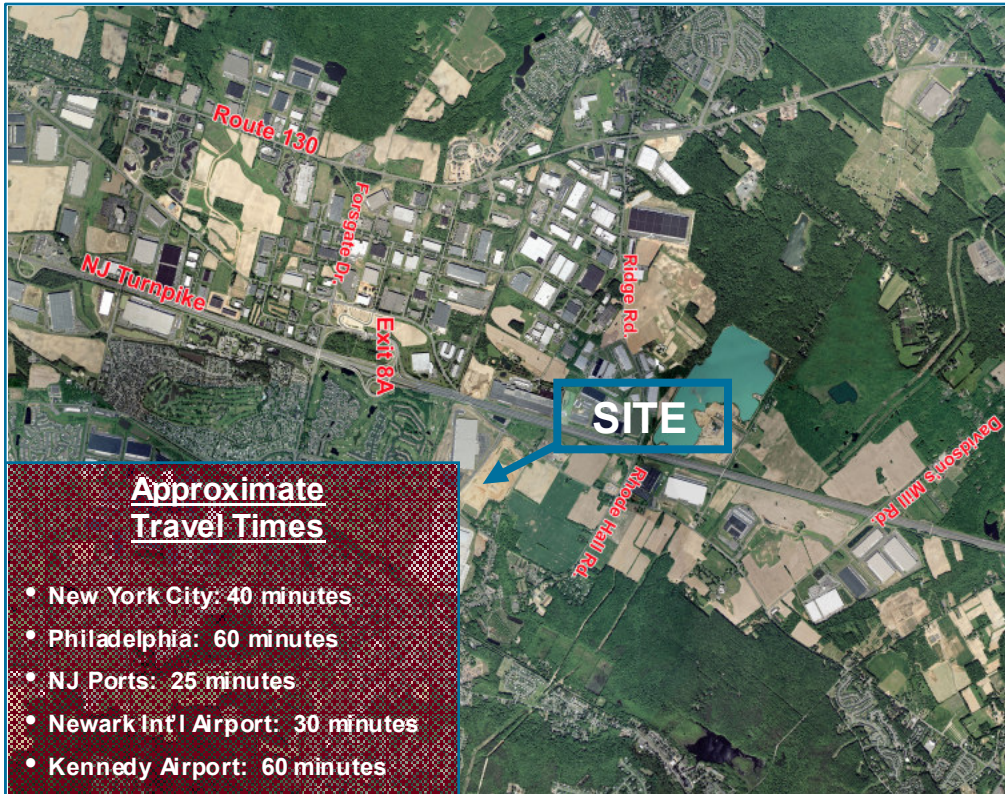

For more information, please contact:

Joel Lubin
+1 908 413 3433
joel.lubin@am.jll.com

Charles Fern
+1 908 413 3430
chuck.fern@am.jll.com

